

ACCESSING STUDENT REVIEWS VIA COMPASS

1. Access the Compass Parent Portal. You will notice a notification saying that **Reports are available through your student's profile or by clicking here**. Click the link to access the Reports tab of your student's Profile.

Welcome to the St Joseph's College - Lochinvar Portal

Use the links listed for each of your children to explore the portal. Please keep your mobile phone number and email address up to date (Tools > Update My Details). The school will use this to contact you regarding attendance, events, news and more.

Student One

- Profile (Attendance, Schedule, Reports)
- + Add Attendance Note/Approval (Approved Absence/Late)
- View Academic Reports
- Book Parent Teacher Interviews

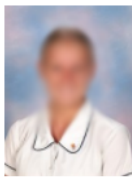

Student Two

- Profile (Attendance, Schedule, Reports)
- + Add Attendance Note/Approval (Approved Absence/Late)
- View Academic Reports
- Book Parent Teacher Interviews

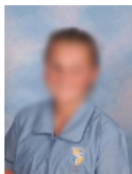

Compass



My News

Reports are available through **Student's** profile or by clicking here

Parent Student Teacher Conference

Year 11 Parent Teacher Conferences
Click here for booking

Attendance: Attendance Note/Approval Required

Student was recorded as 'not present' or 'late' without explanation.
Click here for more information

Attendance: Attendance Note/Approval Required

Student was recorded as 'not present' or 'late' without explanation.
Click here for more information

There are no news items.

ALTERNATIVE ACCESS: Go into the student's Profile and select the **Reports** tab.

Student: Student Name- 10-5, Year 10

Active

The screenshot shows the Compass Parent Portal interface. At the top, there are navigation tabs: Dashboard, Schedule, Learning Tasks, Attendance, Reports (highlighted with a red arrow), Analytics, and Insights. Below the navigation, the student's profile is displayed, including a photo, name, and details. The 'Reports' tab is active, showing a 'Student Chronicle' with a date filter set to 'This Year'. The chronicle displays three 'Attendance Notification - Student Unaccounted For' entries with their respective dates and times.

Time	Activity
8am	
9am	8:50: 10TGS - A - FRB 9:02: 10ENG72 - AH2 - HER
10am	9:55: 10PAS3A - AJ14 - HIM
11am	11:13: 10REL - T27 - MCE
12pm	12:06: 10STK - B12 - PHP RON
1pm	

2. You will now be able to view the Student Reviews through two different methods. The Progress Reports show a summarised overview of the Student Reviews. To access the PDF version, click the desired link in the **Reports** section. For example, our choice will be **2018 – Semester One Student Review**.

Student: Student Name 10-5, Year 10

Active

Dashboard	Schedule	Learning Tasks	Attendance	Reports	Analytics	Insights
Reports						
Reporting Cycle						School
2018 - Semester One Student Review						St Joseph's College - Lochinvar
2017 - 2017 Semester 2 Student Review						St Joseph's College - Lochinvar

Progress Reports				
Cycle:	Semester One Student Review			Export as PDF
Subject	Area of Assessment			
	Engaged Learner	Prepared Learner	Responsible Learner	Respectful Learner
English Yr10 Rebecca HEATH	Consistently	Usually	Consistently	Consistently
Geography Yr10 Gabrielle MALONEY	Sometimes	Consistently	Consistently	Consistently
Mathematics Yr10 Karen HICKLING	Consistently	Consistently	Usually	Consistently
PASS Yr10 Michael HICKLING	Consistently	Consistently	Consistently	Consistently
PD/Health/PE Yr10 Michael HICKLING	Consistently	Sometimes	Consistently	Sometimes
Religious Studies Yr10 Erin MCCORT	Rarely	Consistently	Consistently	Consistently
Science Yr10 Naomi EAGLETON	Consistently	Consistently	Sometimes	Consistently
Visual Design Yr10 Melonie HAWKE	Consistently	Consistently	Consistently	Consistently

This is the SUMMARISED version of the Student Reviews

When you click the link, you will be taken to a new page that displays the Student Review as a PDF for you to download and save.



Student Name, 10-5, Year 10
Semester One Student Review
St Joseph's College - Lochinvar

Subject	Areas Of Assessment			
	Engaged Learner	Prepared Learner	Responsible Learner	Respectful Learner
English Yr10 Rebecca HEATH	Consistently	Usually	Consistently	Consistently
Geography Yr10 Gabrielle MALONEY	Sometimes	Consistently	Consistently	Consistently
Mathematics Yr10 Karen HICKLING	Consistently	Consistently	Usually	Consistently
PASS Yr10 Michael HICKLING	Consistently	Consistently	Consistently	Consistently
PD/Health/PE Yr10 Michael HICKLING	Consistently	Sometimes	Consistently	Sometimes
Religious Studies Yr10 Erin MCCORT	Rarely	Consistently	Consistently	Consistently
Science Yr10 Naomi EAGLETON	Consistently	Consistently	Sometimes	Consistently
Visual Design Yr10 Melonie HAWKE	Consistently	Consistently	Consistently	Consistently